

01/08/2017

Business - Application for a premises licence to be granted under the Licensing Act 2003

Ref No. 861149

## Name of Applicant

Please enter the name(s) who is applying for a premises licence under section 17 of the Licensing Act 2003 and am making this application to you as the relevant licensing authority in accordance with section 12 of the Licensing Act 2003

	Raheel Choudhary
--	------------------

## Premises Details

Non-domestic rateable value of premises in order to see your rateable value click here (opens in new window)

£	12000
	Band D and E only applies to premises which uses exclusively or primarily for the supply of alcohol for consumption on the premises
	No

## Premises trading name

	PJs Pizza
--	-----------

Postal address of premises or, if none, ordnance survey map reference or description

Address Line 1	193 NEW KENT ROAD
Address Line 2	
Town	LONDON
County	
Post code	SE1 4AG
Ordnance survey map reference	
Description of the location	Pizzeria Restaurant
Telephone number	

## Applicant Details

Please select the capacity in which you are applying to convert your existing licence

	An individual or individuals
--	------------------------------

If you applying as an individual or non-individual please select one of the following:-

	I am carrying on or proposing to carry on a business which involves the use of the  premises for licensable activities
--	--

#### Details of Individual Applicant

##### Personal Details

Title	Mr
If other, please specify	
Surname	Choudhary
Forenames	Raheel
I am 18 years old or over	Yes

##### Current Address

Street number or Building name	█
Street Description	██████
Town	██████████
County	████
Post code	██████

##### Contact Details

Daytime contact telephone number	██████████
Email Address	██████████████

Do you wish to add a second individual applicant?

	No
--	----

#### Operating Schedule

When do you want the premises licence to start?

	01/10/2017
--	------------

If you wish the licence to be valid only for a limited period, when do you want it to end?

--	--

General description of premises ( see guidance note 1 )

	Pizzeria Restaurant & Take Away
--	---------------------------------

Please select the range of the number of people expected to attend the premises at any one time.

	Less than 5000
If 5,000 or more people are expected to attend the premises at any one time. Please state the number expected to attend	

Operating Schedule part 2

What licensable activities do you intend to carry on from the premises?

	(Please see sections 1 and 14 of the Licensing Act 2003 and schedule 1 and 2 to the Licensing Act 2003)
--	---

Provision of regulated entertainment

Provision of late night refreshment

	i) Late night refreshment
--	---------------------------

Supply of alcohol

--	--

I - Late Night Refreshment

Will the provision of late night refreshment take place indoors or outdoors or both? ( Please read guidance note 2 )

	Both
--	------

Please give further details here ( Please read guidance note 3 )

	Pizza Restaurant & Delivery, Take Away
--	--

Standard days & timings for Late night refreshment (Late night start time is from 23.00, see guidance notes 6)

Day	Start	Finish
Mon	23:00	01:30
Tues	23:00	01:30
Wed	23:00	01:30
Thur	23:00	01:30
Fri	23:00	04:30
Sat	23:00	04:30
Sun	23:00	01:30

State any seasonal variations for the provision of late night refreshment ( Please read guidance note 4 )

--	--

Non standard timings. Where you intend to use the premises for the provision of late night refreshment at different times, to those listed. Please list, ( Please read guidance note 5 )

--	--

K

Please highlight any adult entertainment or services, activities, other entertainment or matters ancillary to the use of the premises that may give rise to concern in respect of children ( Please read guidance note 8 )

	None
--	------

L - Hours premises are open to public

Hours premises are open to the public ( standard timings Please read guidance note 6 )

Day	Start	Finish
Mon	09:30	01:30
Tues	09:30	01:30

Wed	09:30	01:30
Thur	09:30	01:30
Fri	09:30	04:30
Sat	09:30	04:30
Sun	09:30	01:30

State any seasonal variations ( Please read guidance note 4 )

--	--

Non standard timings. Where you intend to use the premises to be open to the public at different times from those listed. Please list, ( Please read guidance note 5 )

--	--

M - Steps to promote four licencing objectives

a) General - all four licensing objectives (b,c,d,e) ( Please read guidance note 9 )

	We have trained all staff to understand the four licensing objectives, we will put up notices for our customers to leave the premises quietly, we will set a regular patrol around the shop for rubbish, we will monitor activity through CCTV to ensure public safety, there will be a dedicated staff handler for children
--	--

b) the prevention of crime and disorder

	We have installed CCTV systems to record and monitor activity, the police and other law enforcement agencies will have access, staff have been trained to tackle disorderly customers
--	---

c) public safety

	We have installed CCTV systems that the police can use, we will ensure that disabled users are given appropriate help. We will not engage in any activity that may put the public at risk
--	---

d) the prevention of public nuisance

	We respect our neighbors and will keep the street clean of litter and keep noise to a minimum and ask our customers to do the same
--	--

e) the protection of children from harm

	The manager on duty will be available to deal with issues relating to children
--	--

Please upload a plan of the premises

	<a href="#">Elephant-and-Castle-Plan.pdf</a>
--	--

Please upload any additional information i.e. risk assessments

--	--

Checklist

	I have enclosed the plan of the premises. I understand that I must now advertise my application. I understand that if I do not comply with the above requirements my application  will be rejected.
--	--

Home Office Declaration

Please tick to indicate agreement

	I am not a company or limited liability partnership
--	---

Proof of Entitlement to work in the UK

Please upload proof of entitlement to work in the UK

	<a href="#">Raheel-Passport.pdf</a>
--	-------------------------------------

Declaration

I agree to the above statement

	Yes
PaymentDescription	
AuthCode	
LicenceReference	
PaymentContactEmail	

The information you provide will be used fairly and lawfully and Southwark Council will not knowingly do anything which may lead to a breach of the Data Protection Act 1998.

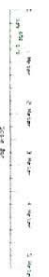
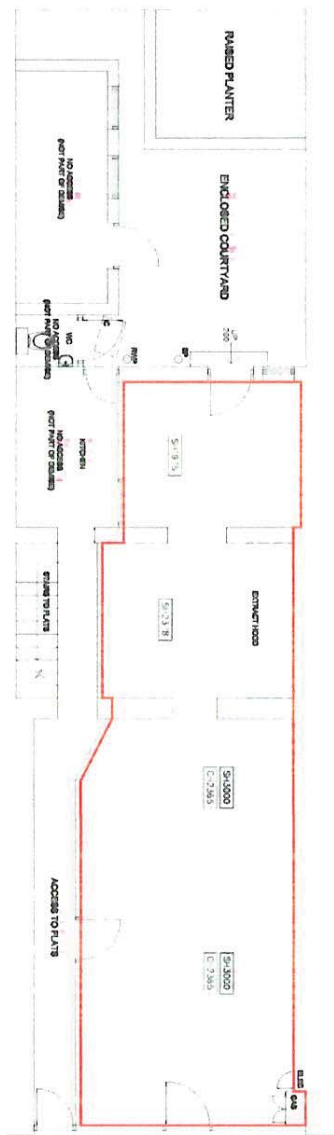

GROUND FLOOR

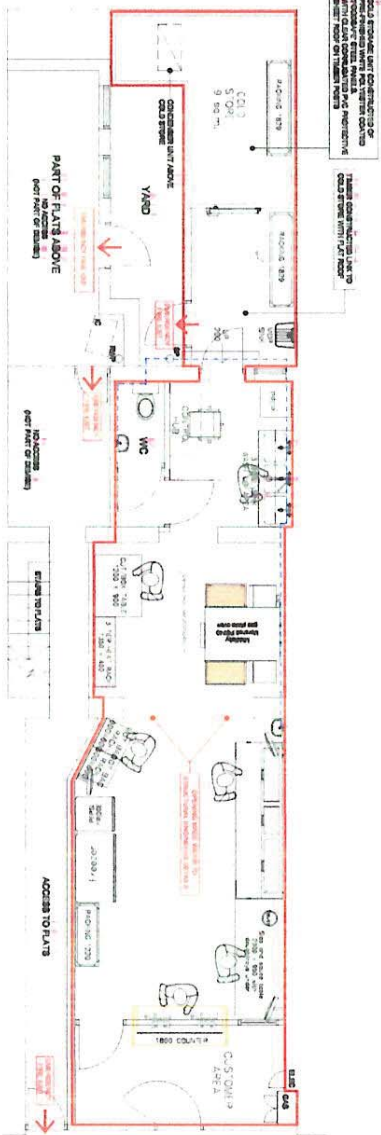

## GROUND FLOOR

[illegible]

00894-03